

# Patient report

Bio-Rad                      DATE: 09/17/2019  
D-10                         TIME: 02:15 PM  
S/N: #DJ4I016123        Software version: 4.30-2  
Sample ID:                 10558156  
Injection date             09/17/2019 02:06 PM  
Injection #: 10             Method: HbA1c  
Rack #: ---                 Rack position: 3

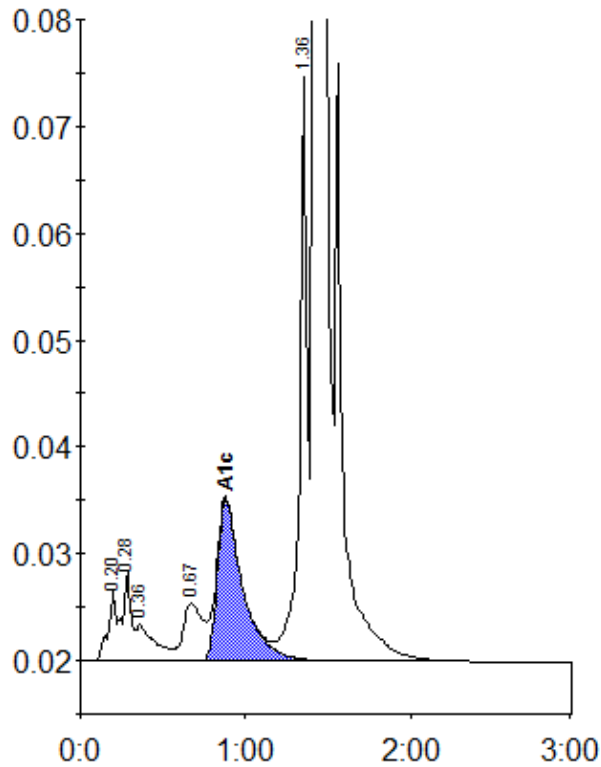

Peak table - ID: 10558156

Peak	R.time	Height	Area	Area %
A1a	0.20	6715	22427	0.8
A1b	0.28	8374	30203	1.1
Unknown	0.36	3368	26676	1.0
LA1c/CHb-1	0.67	5475	45359	1.7
A1c	0.88	15170	161887	7.9
P3	1.36	54731	173092	6.4
A0	1.42	736520	2256926	83.1
Total Area:		2716569		

Concentration:	%
A1c	7.9